

University of South Carolina Aiken

ECONOMICS DEPARTMENT RENOVATIONS

Aiken, South Carolina

Issue Date/ Description: 2014-11-24
MPS Project No: 14007.01
Agency Review ID: OSE State Project Number H29-I344

OWNER

UNIVERSITY OF SOUTH CAROLINA - AIKEN
471 UNIVERSITY PARKWAY
AIKEN, S.C. 29801
803-648-6851
WWW.USCA.EDU

ARCHITECT

McMILLAN PAZDAN SMITH ARCHITECTS
200 EAST BROAD STREET, STE. 300
GREENVILLE, S.C. 29601
864.242.2033
WWW.MCMILLANPAZDANSMITH.COM

MECHANICAL/ELECTRICAL

JOHNSON, LASCHOBER & ASSOCIATES, P.C.
1296 BROAD STREET
AUGUSTA, G.A. 30903
706.742.5756
WWW.THEJLAGROUP.COM

SCOPE OF WORK:

FIRST FLOOR:
SELECTIVE DEMOLITION OF EXISTING FLOOR FINISHES, CEILING TILE AND GRID,
DOORS AND DOOR FRAMES - APPROXIMATELY 620 SF.

NEW WORK INCLUDES PATCHING AND REPAIRING WALLS, INSTALLATION OF NEW
DOORS, WALLS, CEILING TILE AND GRID, NEW FLOOR FINISHES, BASE AND PAINT AS
INDICATED IN AREA OF WORK.

SECOND FLOOR:
SELECTIVE DEMOLITION OF EXISTING FLOOR FINISHES, CEILING TILE AND GRID,
DOORS AND DOOR FRAMES, MILLWORK, WALLS AND GLASS BLOCK -
APPROXIMATELY 725 SF.

NEW WORK INCLUDES PATCHING AND REPAIRING WALLS, INSTALLATION OF NEW
DOORS, WALLS, CEILING TILE AND GRID AND NEW FLOOR FINISHES, BASE AND PAINT
AS INDICATED IN AREA OF WORK.

APPLICABLE CODES:

| | OSE |
|--|------|
| INTERNATIONAL BUILDING CODE | 2012 |
| INTERNATIONAL EXISTING BUILDING CODE | 2012 |
| INTERNATIONAL ENERGY CONSERVATION CODE | 2009 |
| INTERNATIONAL FIRE CODE | 2012 |
| INTERNATIONAL MECHANICAL CODE | 2012 |
| INTERNATIONAL PLUMBING CODE | 2012 |
| NATIONAL ELECTRICAL CODE | 2011 |
| ICC/ANSI 117.1 - ACCESSIBILITY CODE | 2009 |

EXISTING CONSTRUCTION TYPE IS UNSPRINKLERED, TYPE IIB, PRIMARY
OCCUPANCY IS (B) BUSINESS. AREA OF WORK TOTALS 1,345 SF.
APPROXIMATELY 14 OCCUPANTS. EXISTING RATED AND PROTECTED
CONSTRUCTION SHALL BE MAINTAINED DURING CONSTRUCTION.

DRAWING LIST:

| SHEET NUMBER | SHEET NAME |
|-----------------|--|
| G0.01 | COVER SHEET |
| A1.00 | DEMOLITION & NEW FLOOR PLANS - LOBBY |
| A2.00 | DEMOLITION & NEW FLOOR PLANS - DEAN'S SUITE |
| M1.00 | DEMOLITION & NEW HVAC PLANS - LOBBY & DEAN'S SUITE |
| M2.00 | HVAC SCHEDULES, NOTES AND DETAILS |
| E1.00 | DEMOLITION & NEW ELECTRICAL PLANS - LOBBY |
| E2.00 | DEMOLITION & NEW ELECTRICAL PLANS - DEAN'S SUITE |

GENERAL NOTES:

- ALL WORK SHALL MEET THE MINIMUM REQUIREMENTS OF THE
LATEST ADOPTED EDITIONS OF THE APPLICABLE CODES, AS
INDICATED ON THIS SHEET AND ALL OTHER LOCAL, STATE OR
FEDERAL CODES OR REGULATIONS HAVING JURISDICTION.
- ALL CONSTRUCTION SHALL BE HANDICAPPED ACCESSIBLE AND
COMPLY WITH BARRIER FREE DESIGN AND OTHER APPLICABLE
STANDARDS.
- DO NOT SCALE DRAWINGS. IF DIMENSIONS ARE IN QUESTION THE
CONTRACTOR IS RESPONSIBLE FOR OBTAINING CLARIFICATION FROM
THE ARCHITECT BEFORE CONTINUING WITH THE WORK.
- IN THE EVENT OF ANY DISCREPANCIES FOUND IN THE DRAWINGS
OR CONFLICTS BETWEEN THE ARCHITECTURAL DRAWINGS AND
THOSE OF THE ENGINEERS, THE CONTRACTOR SHALL BE REQUIRED
TO NOTIFY THE ARCHITECT BEFORE PROCEEDING WITH THE WORK.

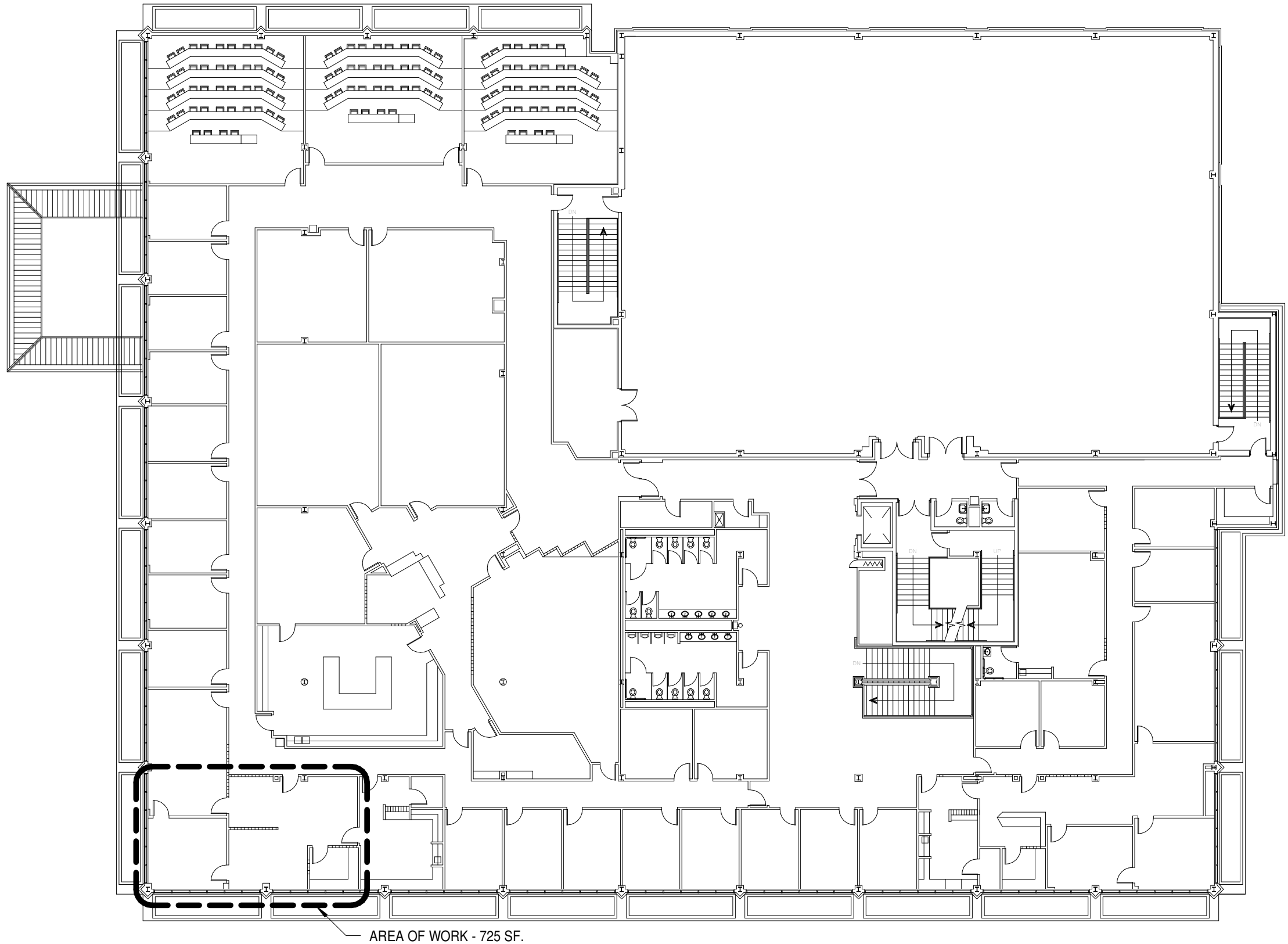

SECOND FLOOR PLAN

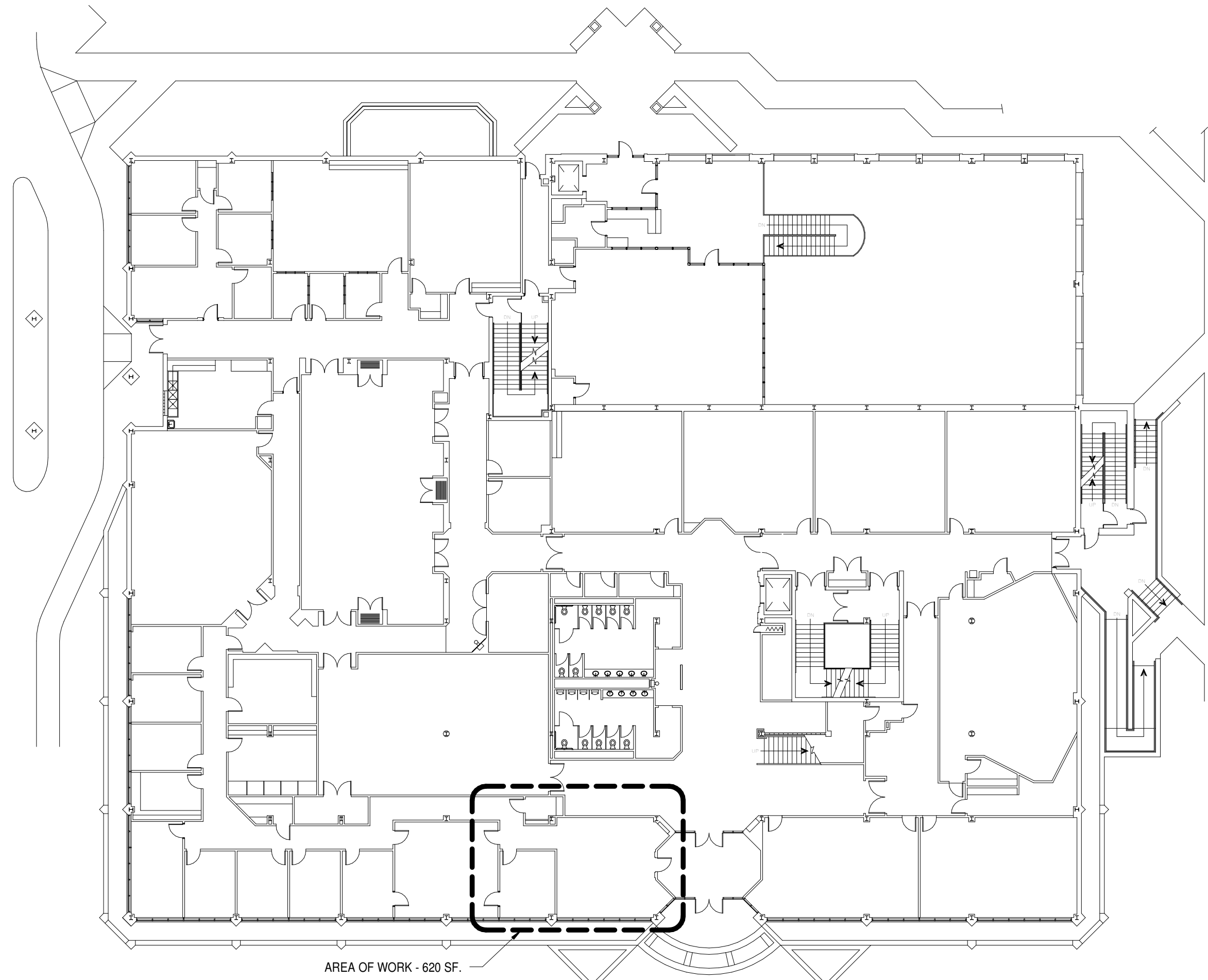

FIRST FLOOR PLAN

1
G0.01
3/8" = 1'-0"

KEY PLANS

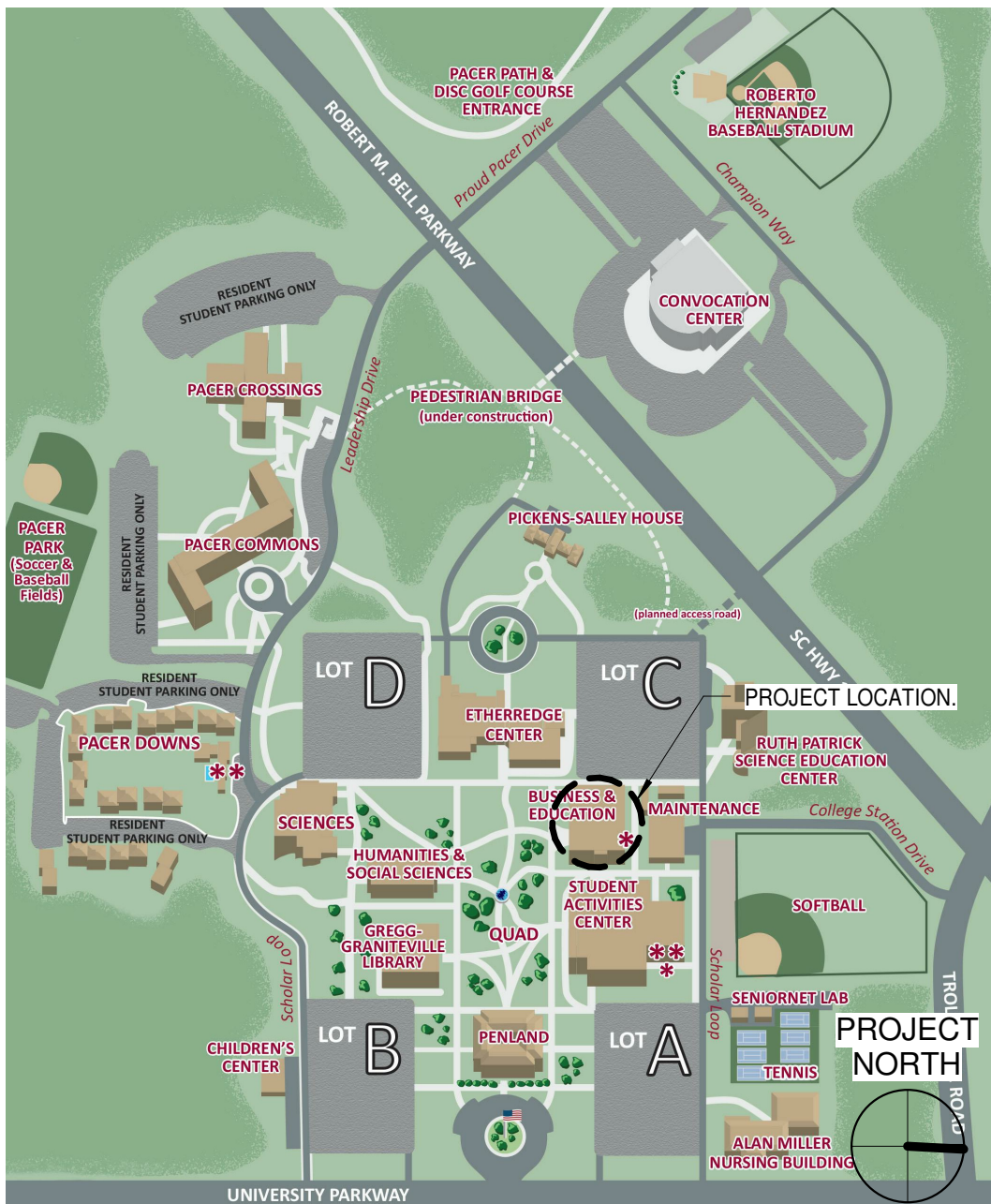

SITE MAP
NTS



VICINITY MAP
NTS

ABBREVIATIONS

| | | | |
|-------|---------------------------|-------|------------------------|
| ACT | ACOUSTICAL CEILING TILE | GWB | GYPSON WALL BOARD |
| ADJ | ADJACENT or ADJUSTABLE | HM | HOLLOW METAL |
| AFF | ABOVE FINISHED FLOOR | MECH | MECHANICAL |
| ALUM | ALUMINUM | MIN | MINIMUM |
| BD | BOARD | MISC | MISCELLANEOUS |
| BLDG | BUILDING | NIC | NOT IN CONTRACT |
| CJ | CONTROL JOINT | NLB | NONLOADBEARING |
| CL | CENTER LINE | OC | ON CENTER |
| CLR | CLEAR | P | PAINT |
| CONC | CONCRETE | PERP | PERPENDICULAR |
| COORD | COORDINATE | R | RADIUS |
| CORR | CORRIDOR | REINF | REINFORCE |
| CPT | CARPET | SIM | SIMILAR |
| EQ | EQUAL | SPEC | SPECIFICATION(S) |
| EQUIP | EQUIPMENT | STL | STEEL |
| EXIT | EXISTING | STOR | STORAGE |
| FE | FIRE EXTINGUISHER | TYP | TYPICAL |
| FEC | FIRE EXTINGUISHER CABINET | UNO | UNLESS NOTED OTHERWISE |
| GC | GENERAL CONTRACTOR | VIF | VERIFY IN FIELD |
| GL | GLASS | WO | WOOD |

ABBREVIATION NOTES:

- ABBREVIATIONS LISTED BELOW APPLY TO THE ARCHITECTURAL DRAWINGS ONLY. REFER TO
DRAWINGS BY OTHER TRADES FOR ABBREVIATIONS USED ON OTHER TRADES DRAWINGS.
- REFER TO FINISH SCHEDULE FOR MATERIAL ABBREVIATIONS USED ON THE FINISH SCHEDULE.

STANDARD GRAPHICS AND SYMBOLS

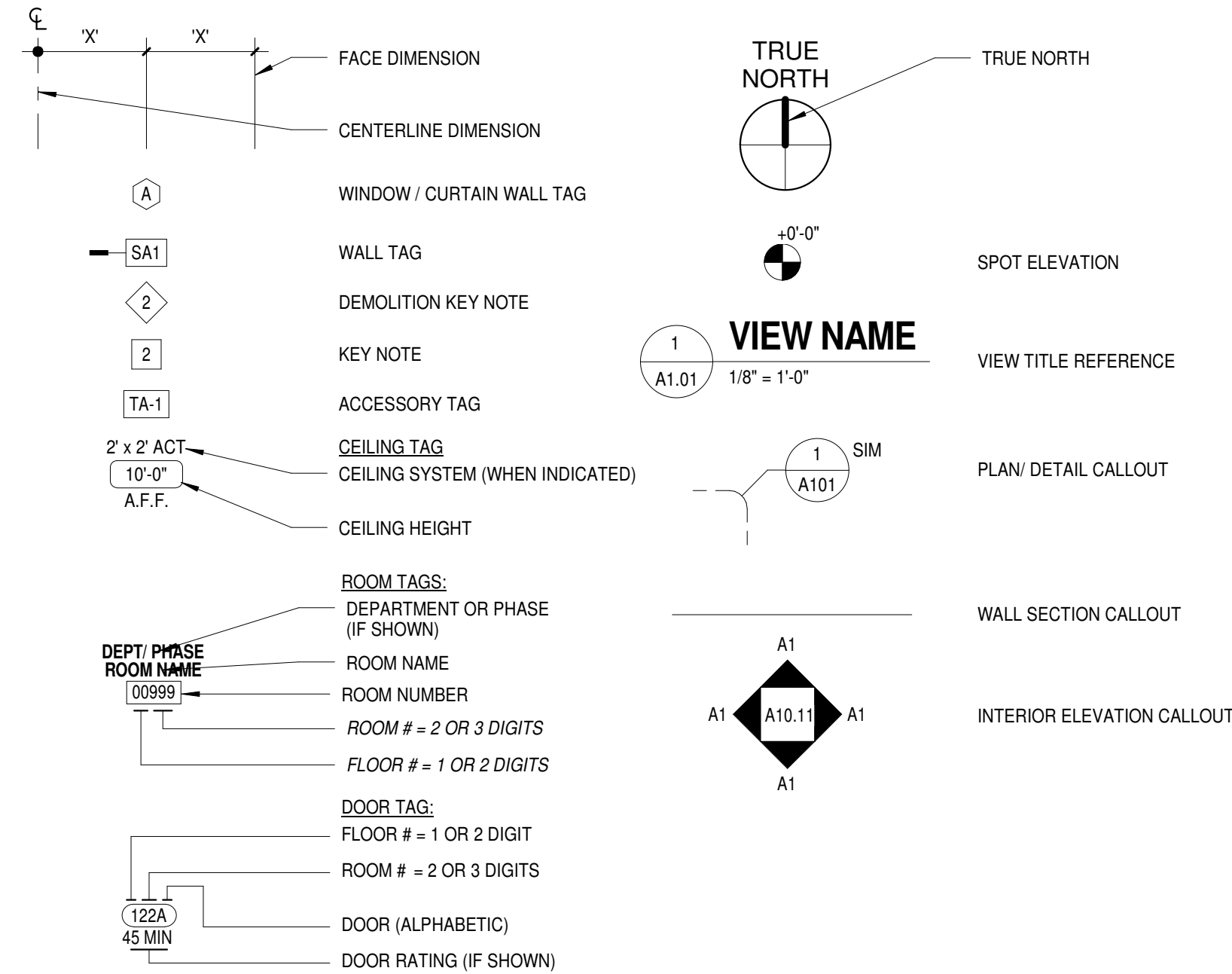

University of South Carolina Aiken

ECONOMICS DEPARTMENT RENOVATIONS

AIKEN, SOUTH CAROLINA

State Project Number H29-I344

| SHEET ISSUE: | NO. | DATE | DESCRIPTION | BY |
|--------------|-----|------------|-------------|----|
| | 1 | 2014-11-24 | | |

2014-11-24

PRINCIPAL IN CHARGE: RDS
PROJECT ARCHITECT: GOS
DRAWN BY: LRW

SHEET TITLE:
COVER SHEET

SHEET NO. PROJ. NO.
14007.01

G0.01

ALL DRAWINGS, SPECIFICATIONS, AND COVERS THEREOF FURNISHED BY MC MILLAN PARDAN SMITH ARCHITECTURE, ARE AND SHALL REMAIN THE PROPERTY OF MC MILLAN PARDAN SMITH ARCHITECTURE. THESE MATERIALS ARE TO BE USED ONLY IN CONNECTION WITH THIS PROJECT AND NOT TO BE REPRODUCED OR TRANSMITTED IN ANY FORM OR BY ANY MEANS, ELECTRONIC OR MECHANICAL, INCLUDING PHOTOCOPYING, RECORDING, OR BY ANY INFORMATION STORAGE AND RETRIEVAL SYSTEM, WITHOUT THE WRITTEN PERMISSION OF MC MILLAN PARDAN SMITH ARCHITECTURE. ANY UNAUTHORIZED REPRODUCTION OR TRANSMISSION OF THESE MATERIALS WILL BE CONSIDERED A VIOLATION OF THE COPYRIGHT LAWS OF THE UNITED STATES OF AMERICA AND WILL BE PROSECUTED TO THE FULL EXTENT OF THE LAW. ALL RIGHTS RESERVED.

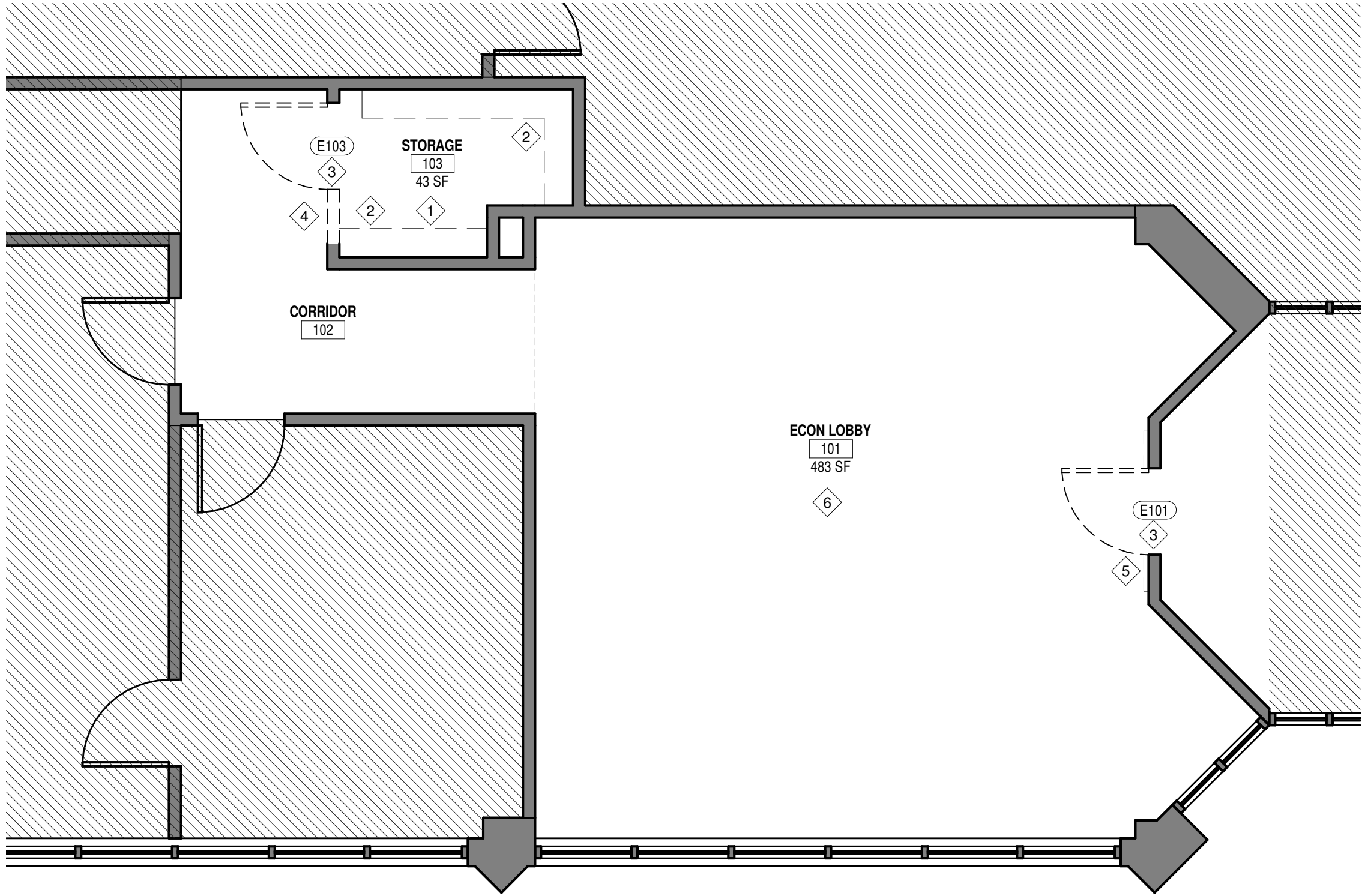

1
A1.00
1/4" = 1'-0"

DEMOLITION FLOOR PLAN - LOBBY

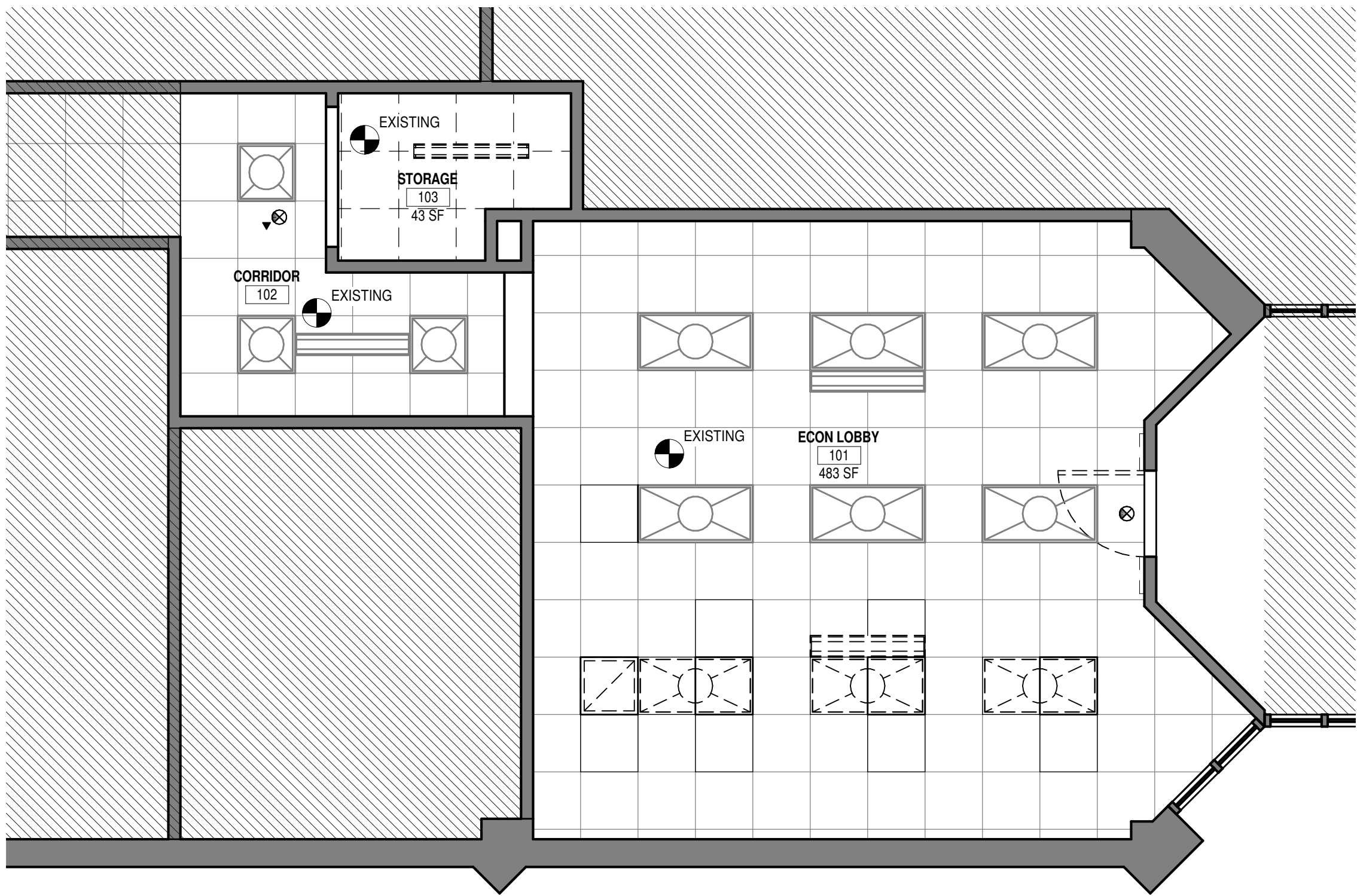

3
A1.00
1/4" = 1'-0"

DEMOLITION RCP - LOBBY

LOBBY DEMOLITION WALL LEGEND

- EXISTING WALL CONSTRUCTION TO REMAIN.
WALL CONSTRUCTION TO BE DEMOLISHED.

LOBBY DEMOLITION NOTES

- CEILING TILE AND GRID TO BE DEMOLISHED. CEILING TILE TO BE SALVAGED AND USED IN NEW CONSTRUCTION. EXISTING FLOOR FINISH TO BE REMOVED.
- SHELVING TO BE REMOVED.
- DOOR AND FRAME TO BE REMOVED. RETURN TO THE COLLEGE.
- EXISTING WALL CONSTRUCTION TO BE DEMOLISHED AS REQUIRED FOR NEW CONSTRUCTION.
- WOOD TRIM TO BE REMOVED.
- CEILING TILE AND GRID TO BE MODIFIED AS REQUIRED FOR NEW SCOPE OF WORK. EXISTING FLOOR FINISH TO BE REMOVED.

LOBBY DEMOLITION RCP NOTES

- REFER TO ELECTRICAL DRAWINGS FOR RELOCATED LIGHTING FIXTURES.
- REFER TO MECHANICAL DRAWINGS FOR HVAC SCOPE.

LOBBY DEMOLITION RCP LEGEND

- CEILING TILE AND GRID TO BE DEMOLISHED. CEILING TILE TO BE SALVAGED AND USED IN NEW CONSTRUCTION.
- CEILING TILE AND GRID TO REMAIN.
- EXISTING LIGHTING TO BE RELOCATED.
- EXISTING LIGHTING TO REMAIN.
- EXISTING LIGHTING TO BE REMOVED.
- EXISTING SUPPLY DIFFUSER TO BE RELOCATED.
- EXISTING SUPPLY DIFFUSER TO REMAIN.
- EXISTING RETURN DIFFUSER TO BE RELOCATED.

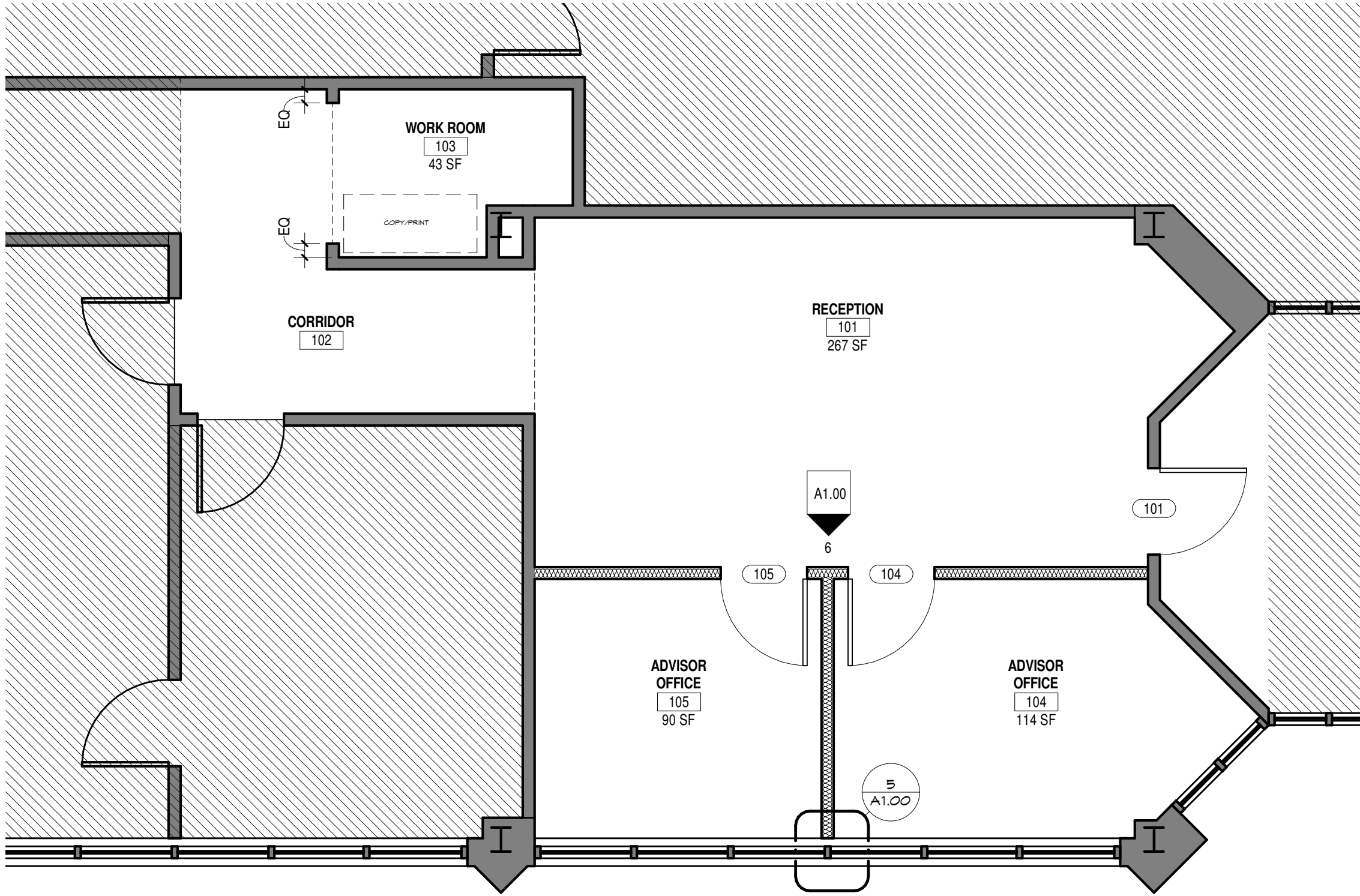

GENERAL NOTES:
1. REFER TO ROOM FINISH SCHEDULE ON SHEET A1.00 FOR NEW FINISHES IN AREA OF WORK.

2
A1.00
1/4" = 1'-0"

NEW FLOOR PLAN - LOBBY

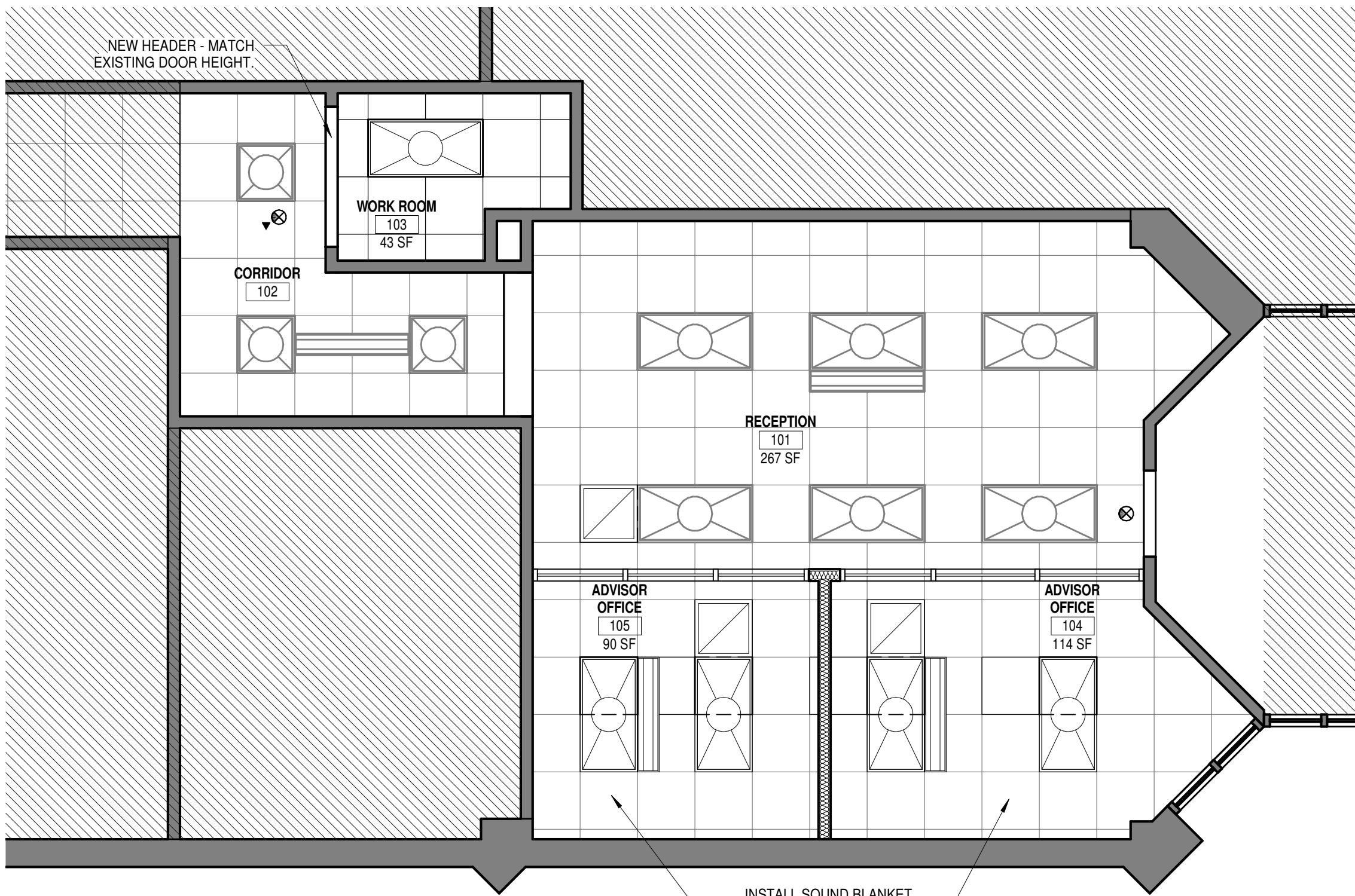

4
A1.00
1/4" = 1'-0"

NEW RCP - LOBBY

LOBBY NEW WALL LEGEND

- EXISTING WALL CONSTRUCTION TO REMAIN.
- NEW WALL CONSTRUCTION TO MATCH EXISTING ADJACENT WALL CONSTRUCTION. RUN TO EXISTING CEILING GRID AND BRACE AS REQUIRED. INSTALL SOUND BATTS AS INDICATED.

LOBBY NEW RCP LEGEND

- NEW CEILING TILE AND GRID TO BE INSTALLED. REUSE EXISTING CEILING TILE.
- CEILING TILE AND GRID TO REMAIN AND MODIFIED AS REQUIRED FOR RELOCATED OR NEW ELECTRICAL AND MECHANICAL SCOPE OF WORK.
- EXISTING LIGHTING - RELOCATED. REFER TO ELECTRICAL DRAWINGS.
- EXISTING LIGHTING TO REMAIN.
- NEW OR RELOCATED SUPPLY DIFFUSER. REFER TO MECHANICAL DRAWINGS.
- EXISTING SUPPLY DIFFUSER TO REMAIN.
- NEW OR RELOCATED RETURN DIFFUSER. REFER TO MECHANICAL DRAWINGS.

ROOM FINISH SCHEDULE NOTES

- CPT-1 CARPET TILE TO BE LEES MOTORSPORT DK943 PHOTOFINISH MODULAR SPA-128.
CPT-2 CARPET TILE TO BE LEES MOTORSPORT DK953 HORSEPOWER MODULAR SPA-128.
P-1 FIELD PAINT - COLOR AS SELECTED BY OWNER.
P-T CROWN MOULDING TO MATCH EXISTING - PAINTED - COLOR AS SELECTED BY OWNER.
RB-1 RUBBER BASE TO MATCH EXISTING - COLOR AS SELECTED BY OWNER.
WDB-1 WOOD BASE TO MATCH EXISTING - PAINTED - COLOR AS SELECTED BY OWNER.

DOOR SCHEDULE NOTES

- ALL HARDWARE STYLES AND FUNCTIONS TO MATCH EXISTING. COORDINATE WITH OWNER.
- PAINT EXISTING WALL COVERING.

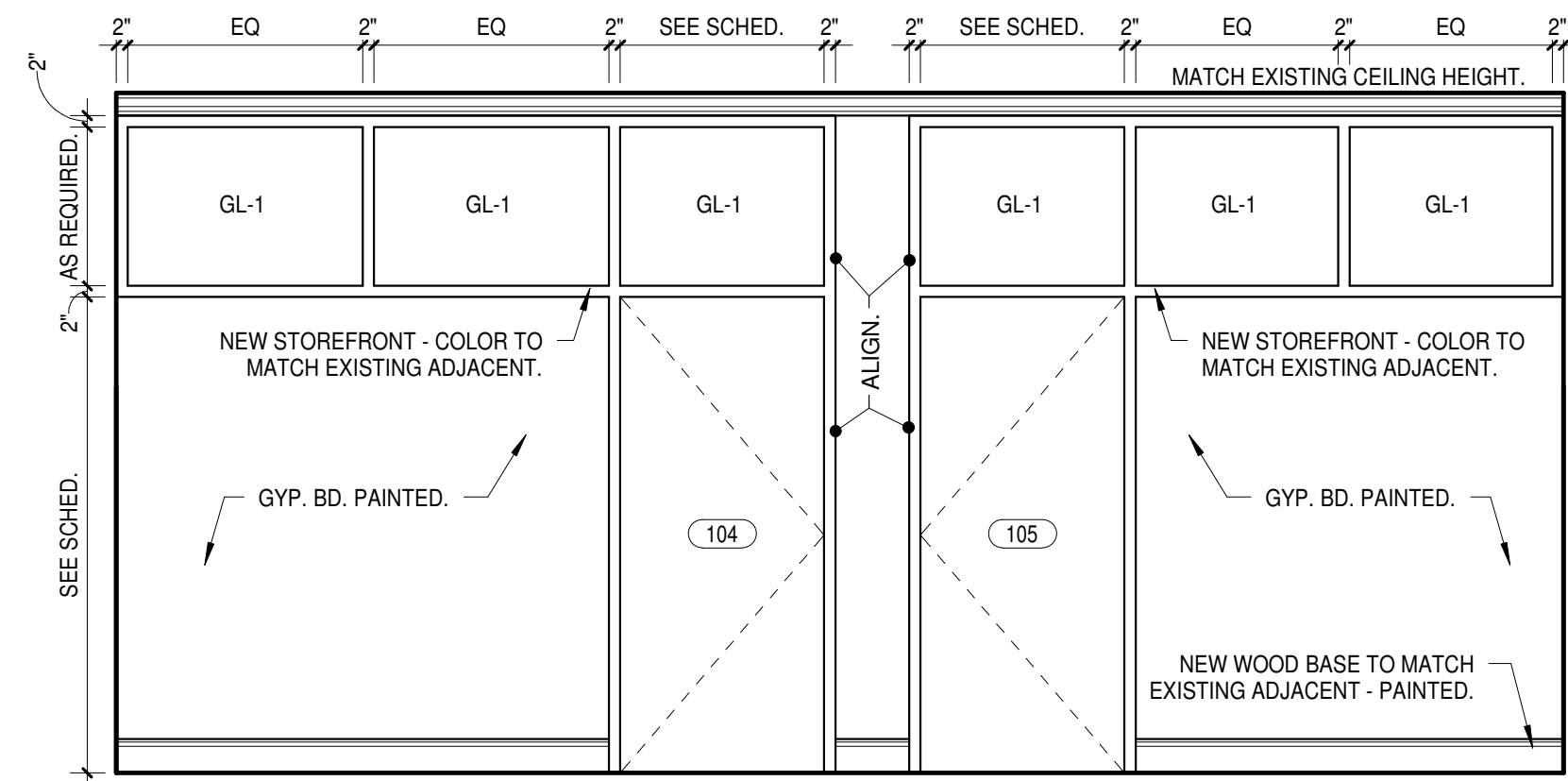

6
A1.00
3/8" = 1'-0"

RECEPTION - ELEVATION

GLAZING NOTES:
1. GL-1: SINGLE GLAZING, CLEAR.

| LOBBY ROOM FINISH SCHEDULE | | | | | | | | | | |
|----------------------------|----------------|--------|------------|-------|-------|------|------|--------|---------|--|
| ROOM NO | ROOM NAME | FLOOR | | WALL | | | | TRIM | REMARKS | |
| | | FINISH | BASE | NORTH | SOUTH | EAST | WEST | FINISH | | |
| | | | | | | | | | | |
| First Floor | | | | | | | | | | |
| 101 | RECEPTION | CPT-1 | WDB-1 | P-1 | P-1 | P-1 | P-1 | P-T | 1,2 | |
| 102 | CORRIDOR | P-1 | WDB-1/RB-1 | P-1 | P-1 | P-1 | P-1 | - | 1,2 | |
| 103 | WORK ROOM | CPT-2 | RB-1 | P-1 | P-1 | P-1 | P-1 | - | 2 | |
| 104 | ADVISOR OFFICE | CPT-1 | WDB-1 | P-1 | P-1 | P-1 | P-1 | P-T | 1,2 | |
| 105 | ADVISOR OFFICE | CPT-1 | WDB-1 | P-1 | P-1 | P-1 | P-1 | P-T | 1,2 | |

- ALL NEW AND EXISTING WOOD BASE AND CROWN MOULDING TO BE PAINTED TO MATCH EXISTING.
- PAINT EXISTING WALL COVERING.

| LOBBY DOOR SCHEDULE | | | | | | |
|---------------------|-----------|--------|-----------|------------------|------------|-------------------------------------|
| DOOR NO. | DOOR SIZE | | DOOR TYPE | DOOR MATERIAL | FRAME MTL | REMARKS |
| | WIDTH | HEIGHT | | | | |
| 101 | 3'-0" | 7'-0" | A | STOREFRONT/GLASS | STOREFRONT | MATCH EXISTING ADJACENT ENTRY DOOR. |
| 104 | 3'-0" | 7'-0" | B | WOOD | STOREFRONT | MATCH EXISTING ADJACENT. |
| 105 | 3'-0" | 7'-0" | B | WOOD | STOREFRONT | MATCH EXISTING ADJACENT. |

CONSULTANT LOGO

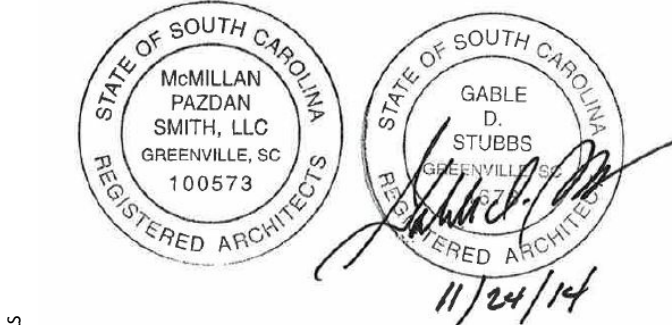

SEALS

University of South Carolina Aiken

ECONOMICS DEPARTMENT RENOVATIONS

AIKEN, SOUTH CAROLINA

State Project Number H29-1344

SHEET ISSUE:

| NO. | DATE | DESCRIPTION | BY |
|-----|------------|-------------|----|
| 1 | 2014-11-24 | | |

2014-11-24

PRINCIPAL IN CHARGE:
PROJECT ARCHITECT:
DRAWN BY:

RDS
GDS
LRW

SHEET TITLE:
DEMOLITION & NEW
FLOOR PLANS - LOBBY

SHEET NO.

PROJ. NO.
14007.01

A1.00



== == == == WALL CONSTRUCTION TO BE DEMOLISHED.

- ## DEAN'S SUITE DEMOLITION NOTES

2. REFER TO MECHANICAL DRAWINGS FOR HVAC SCOPE.



DEAN'S SUITE DEMOLITION RCP LEGEND

1. REFER TO ELECTRICAL DRAWINGS FOR RELOCATED LIGHTING FIXTURES.
2. REFER TO MECHANICAL DRAWINGS FOR HVAC SCOPE.



EXISTING WALL CONSTRUCTION TO REMAIN.
INSTALL SOUND BATTS AS INDICATED.

NEW WALL CONSTRUCTION TO MATCH EXISTING
ADJACENT WALL CONSTRUCTION.

- | | |
|---|---|
| | EXISTING WALL CONSTRUCTION TO REMAIN. |
| | EXISTING WALL CONSTRUCTION TO REMAIN. INSTALL SOUND BATTS AS INDICATED. |
|  | NEW WALL CONSTRUCTION TO MATCH EXISTING ADJACENT WALL CONSTRUCTION. |
|  | NEW WALL CONSTRUCTION TO MATCH EXISTING ADJACENT WALL CONSTRUCTION. INSTALL SOUND BATTS AS INDICATED. |

CPT-1 CARPET TILE TO BE LEES MOTORSPORT DK943 PHOTOFINISH MODULAR SPA-128.
P-1 FIELD PAINT - COLOR AS SELECTED BY OWNER.
P-2 METAL DOOR FRAME - PAINT TO MATCH EXISTING.
RB-1 RUBBER BASE TO MATCH EXISTING - COLOR AS SELECTED BY OWNER.
T-1 WOOD CROWN MOULDING TO MATCH EXISTING.
WDR-1 WOOD BASE TO MATCH EXISTING.

GENERAL NOTES

ALL HARDWARE STYLES AND FUNCTIONS TO MATCH EXISTING. COORDINATE WITH OWNER.

| DEAN'S SUITE DOOR SCHEDULE | | | | | | | |
|-----------------------------------|------------------|---------------|------------------|----------------------|-------------------|------------------|----------------|
| DOOR NO. | DOOR SIZE | | DOOR TYPE | DOOR MATERIAL | FRAME | | REMARKS |
| | WIDTH | HEIGHT | | | FRAME TYPE | FRAME MTL | |
| 201A | EXISTING | EXISTING | EXISTING | EXISTING | - | 1 | |
| 201B | EXISTING | EXISTING | EXISTING | EXISTING | P-2 | 1 | |
| 201C | EXISTING | EXISTING | EXISTING | EXISTING | P-2 | 1 | |
| 202 | EXISTING | EXISTING | EXISTING | EXISTING | P-2 | 1 | |
| 203A | EXISTING | EXISTING | EXISTING | EXISTING | P-2 | 2 | |
| 203B | EXISTING | EXISTING | EXISTING | EXISTING | P-2 | 1 | |



HVAC CONSTRUCTION NOTES - DEAN'S SUITE

- ① - BALANCE EXISTING SLOT DIFFUSER TO SPECIFIED CFM.
- ② - RELOCATED THERMOSTAT.

1
2
3
4
5
6
7
8
9
10
11
12
13
14
15
16
17
18
19
20
21
22
23
24
25
26
27
28
29
30
31
32
33
34
35
36
37
38
39
40
41
42
43
44
45
46
47
48
49
50
51
52
53
54
55
56
57
58
59
60
61
62
63
64
65
66
67
68
69
70
71
72
73
74
75
76
77
78
79
80
81
82
83
84
85
86
87
88
89
90
91
92
93
94
95
96
97
98
99
100
101
102
103
104
105
106
107
108
109
110
111
112
113
114
115
116
117
118
119
120
121
122
123
124
125
126
127
128
129
130
131
132
133
134
135
136
137
138
139
140
141
142
143
144
145
146
147
148
149
150
151
152
153
154
155
156
157
158
159
160
161
162
163
164
165
166
167
168
169
170
171
172
173
174
175
176
177
178
179
180
181
182
183
184
185
186
187
188
189
190
191
192
193
194
195
196
197
198
199
200
201
202
203
204
205
206
207
208
209
210
211
212
213
214
215
216
217
218
219
220
221
222
223
224
225
226
227
228
229
230
231
232
233
234
235
236
237
238
239
240
241
242
243
244
245
246
247
248
249
250
251
252
253
254
255
256
257
258
259
260
261
262
263
264
265
266
267
268
269
270
271
272
273
274
275
276
277
278
279
280
281
282
283
284
285
286
287
288
289
290
291
292
293
294
295
296
297
298
299
300
301
302
303
304
305
306
307
308
309
310
311
312
313
314
315
316
317
318
319
320
321
322
323
324
325
326
327
328
329
330
331
332
333
334
335
336
337
338
339
340
341
342
343
344
345
346
347
348
349
350
351
352
353
354
355
356
357
358
359
360
361
362
363
364
365
366
367
368
369
370
371
372
373
374
375
376
377
378
379
380
381
382
383
384
385
386
387
388
389
390
391
392
393
394
395
396
397
398
399
400
401
402
403
404
405
406
407
408
409
410
411
412
413
414
415
416
417
418
419
420
421
422
423
424
425
426
427
428
429
430
431
432
433
434
435
436
437
438
439
440
441
442
443
444
445
446
447
448
449
450
451
452
453
454
455
456
457
458
459
460
461
462
463
464
465
466
467
468
469
470
471
472
473
474
475
476
477
478
479
480
481
482
483
484
485
486
487
488
489
490
491
492
493
494
495
496
497
498
499
500
501
502
503
504
505
506
507
508
509
510
511
512
513
514
515
516
517
518
519
520
521
522
523
524
525
526
527
528
529
530
531
532
533
534
535
536
537
538
539
540
541
542
543
544
545
546
547
548
549
550
551
552
553
554
555
556
557
558
559
560
561
562
563
564
565
566
567
568
569
570
571
572
573
574
575
576
577
578
579
580
581
582
583
584
585
586
587
588
589
590
591
592
593
594
595
596
597
598
599
600
601
602
603
604
605
606
607
608
609
610
611
612
613
614
615
616
617
618
619
620
621
622
623
624
625
626
627
628
629
630
631
632
633
634
635
636
637
638
639
640
641
642
643
644
645
646
647
648
649
650
651
652
653
654
655
656
657
658
659
660
661
662
663
664
665
666
667
668
669
670
671
672
673
674
675
676
677
678
679
680
681
682
683
684
685
686
687
688
689
690
691
692
693
694
695
696
697
698
699
700
701
702
703
704
705
706
707
708
709
710
711
712
713
714
715
716
717
718
719
720
721
722
723
724
725
726
727
728
729
730
731
732
733
734
735
736
737
738
739
740
741
742
743
744
745
746
747
748
749
750
751
752
753
754
755
756
757
758
759
760
761
762
763
764
765
766
767
768
769
770
771
772
773
774
775
776
777
778
779
780
781
782
783
784
785
786
787
788
789
790
791
792
793
794
795
796
797
798
799
800
801
802
803
804
805
806
807
808
809
810
811
812
813
814
815
816
817
818
819
820
821
822
823
824
825
826
827
828
829
830
831
832
833
834
835
836
837
838
839
840
841
842
843
844
845
846
847
848
849
850
851
852
853
854
855
856
857
858
859
860
861
862
863
864
865
866
867
868
869
870
871
872
873
874
875
876
877
878
879
880
881
882
883
884
885
886
887
888
889
890
891
892
893
894
895
896
897
898
899
900
901
902
903
904
905
906
907
908
909
910
911
912
913
914
915
916
917
918
919
920
921
922
923
924
925
926
927
928
929
930
931
932
933
934
935
936
937
938
939
940
941
942
943
944
945
946
947
948
949
950
951
952
953
954
955
956
957
958
959
960
961
962
963
964
965
966
967
968
969
970
971
972
973
974
975
976
977
978
979
980
981
982
983
984
985
986
987
988
989
990
991
992
993
994
995
996
997
998
999
1000

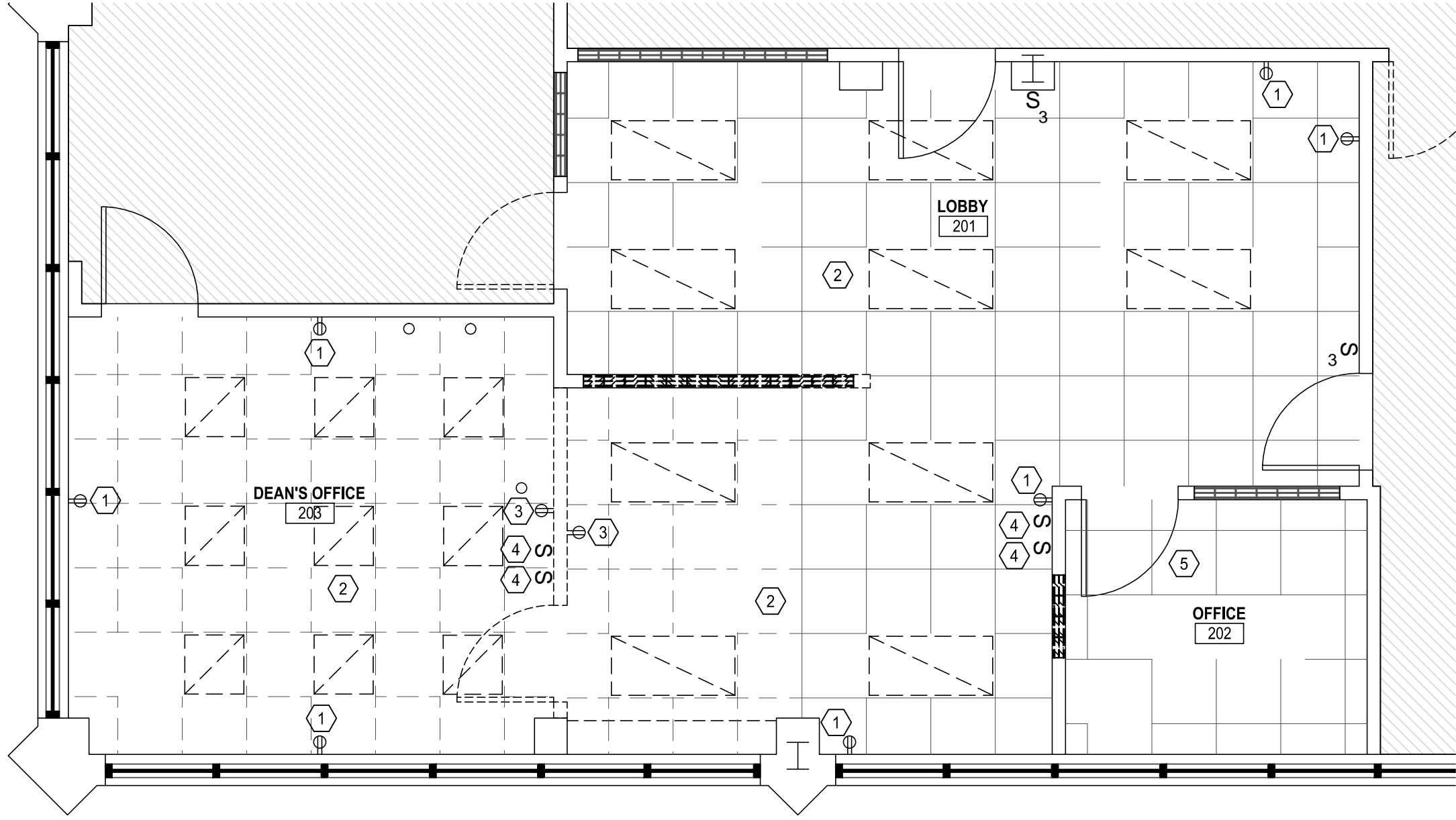

1 DEMOLITION ELECTRICAL PLAN - DEAN'S SUITE
E2.00 SCALE: 1/4"=1'-0"

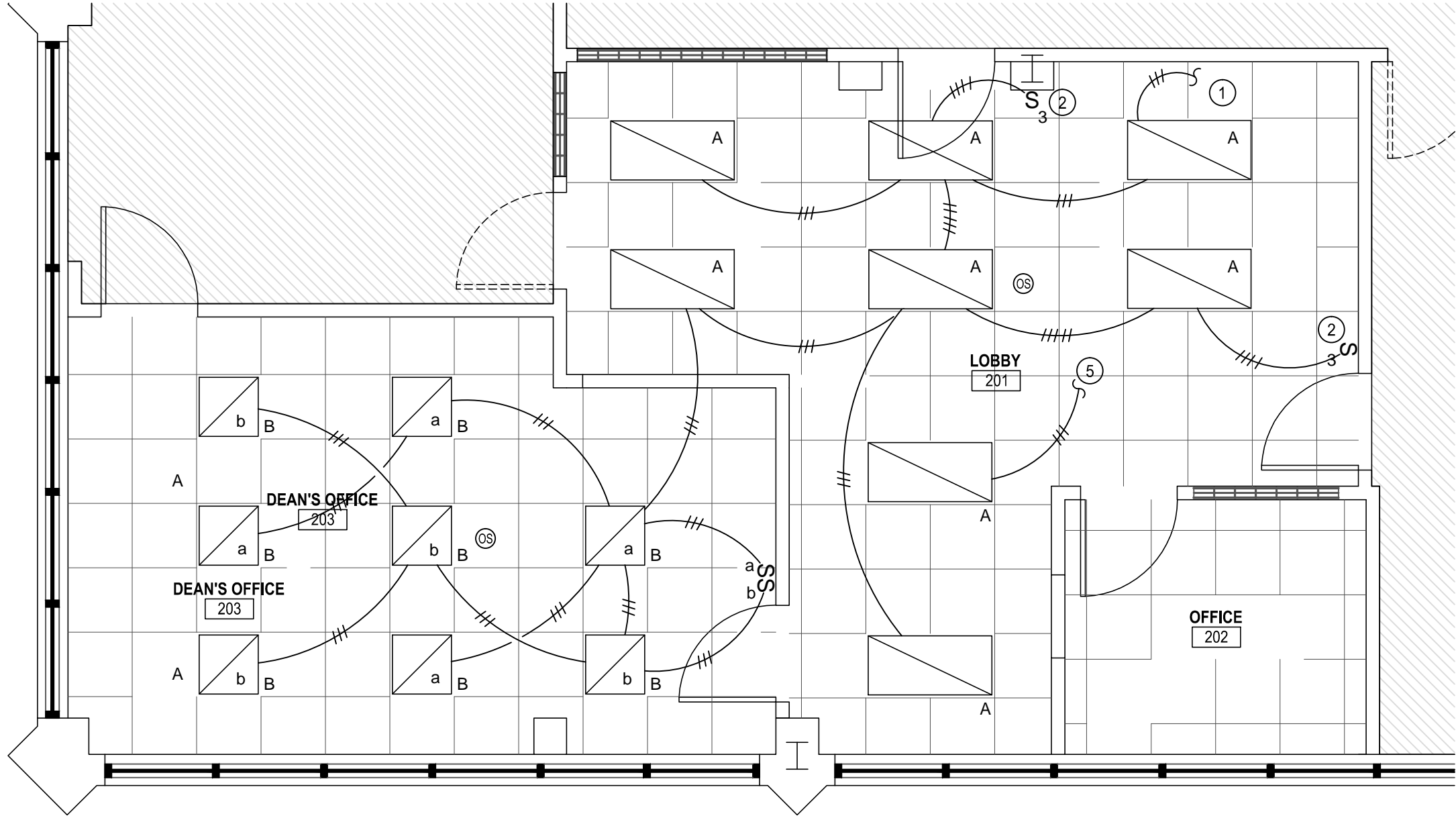

2 NEW LIGHTING PLAN - DEAN'S SUITE
E2.00 SCALE: 1/4"=1'-0"

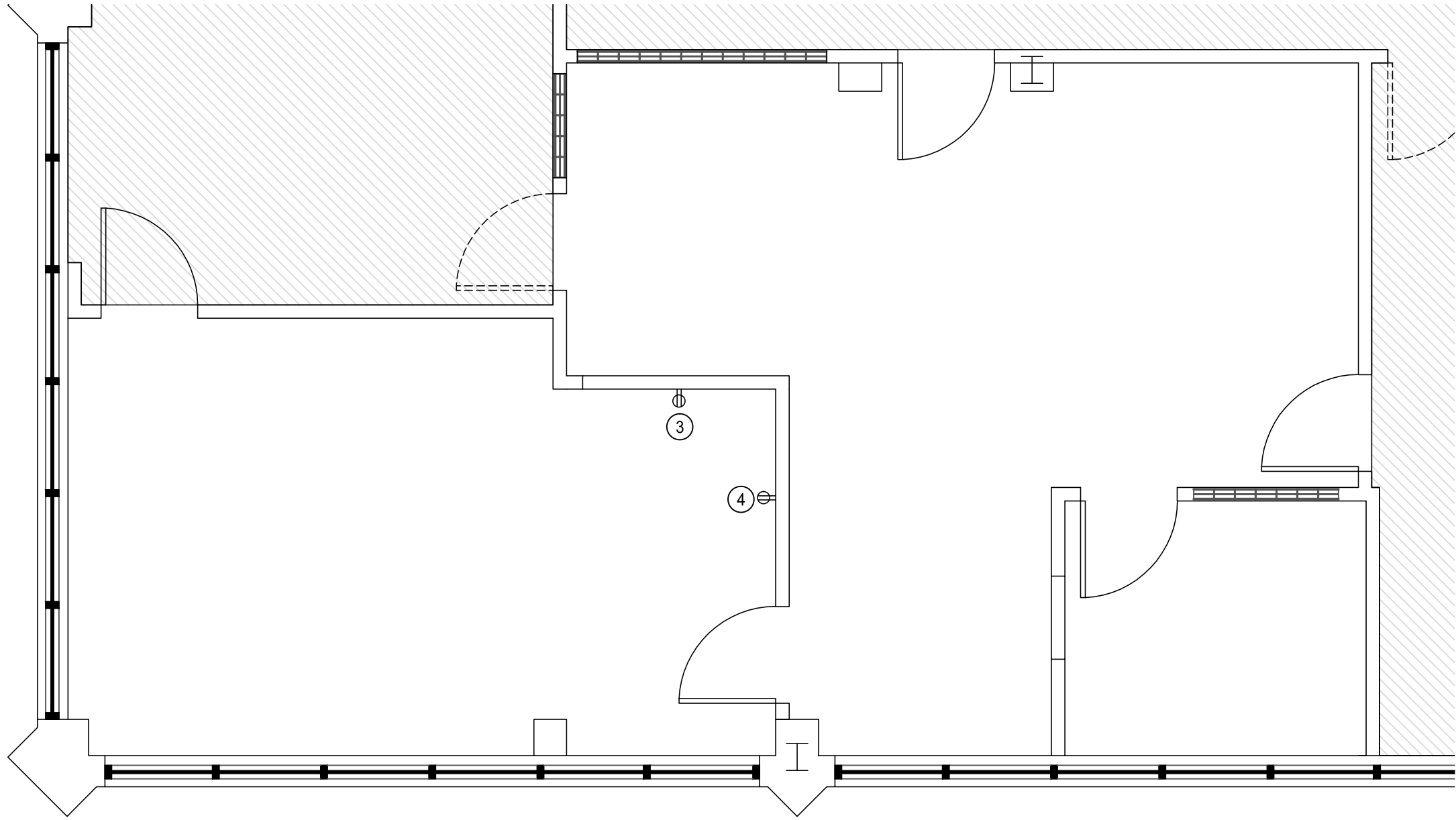

3 NEW POWER PLAN - DEAN'S SUITE
E2.00 SCALE: 1/4"=1'-0"

SPECIFICATIONS

GENERAL - ALL WORK SHALL CONFORM TO THE NATIONAL ELECTRICAL CODE (NFPA 70-2011) AND ALL APPLICABLE STATE AND LOCAL CODES. ALL MATERIALS SHALL BE NEW AND UL LISTED/LABELED AS APPROPRIATE. FINAL LOCATIONS FOR ROUGH-INS SHALL BE VERIFIED WITH ACTUAL EQUIPMENT BEING CONNECTED. SUPPORT AND ATTACH ELECTRICAL EQUIPMENT IN ACCORDANCE WITH SEISMIC CONDITIONS AS DETERMINED BY THE STRUCTURAL ENGINEER/BUILDING DESIGNER AND THE INTERNATIONAL BUILDING CODE 2006. AFTER COMPLETING INSTALLATION, REMOVE BURRS, DIRT, AND CONSTRUCTION DEBRIS FROM ALL ELECTRICAL WORK.

CONDUCTORS - INSULATION SHALL COMPLY WITH NEMA WC 5. CONDUCTORS #8 AWG AND LARGER SHALL BE CONCENTRIC STRANDED. CONDUCTORS #10 AND SMALLER SHALL BE SOLID.

TYPE AND INSULATION (SERVICE): COPPER, TYPE THWN
TYPE AND INSULATION (FEEDER): COPPER, TYPE THHN/THWN
TYPE AND INSULATION (BRANCH): COPPER, TYPE THHN/THWN
COPPER, TYPE MC

COLOR CODING (480/277 V, 3Ø): A-YELLOW, B-BROWN, C-ORANGE, N-WHITE, G-GREEN
COLOR CODING (208/120 V, 3Ø): A-BLACK, B-RED, C-BLUE, N-WHITE, G-GREEN
COLOR CODING (120/240 V, 1Ø): A-BLACK, B-RED, N-WHITE, G-GREEN

RACEWAYS - CONDUIT BODIES AND FITTINGS FOR RIGID METAL CONDUIT SHALL BE CAST THREADED TYPE. CONDUIT FITTINGS FOR ELECTRICAL METALLIC TUBING SHALL BE COMPRESSION TYPE. INSTALL 200 lb NYLON PULL CORD IN ALL EMPTY RACEWAYS FOR FUTURE USE. APPLY FIRESTOPPING TO ELECTRICAL PENETRATIONS OF FIRE-RATED FLOOR AND WALL ASSEMBLIES TO RESTORE ORIGINAL FIRE-RESISTANCE RATING OF ASSEMBLY.

OUTDOORS EXPOSED: RIGID GALVANIZED STEEL CONFORMING TO ANSI C80.5
OUTDOORS UNDERGROUND: RIGID NONMETALLIC CONDUIT (SCHEDULE 40 PVC) CONFORMING TO NEMA TC 2
OUTDOORS CONNECTED TO VIBRATING OR MOTORIZED EQUIPMENT: LIQUIDTIGHT FLEXIBLE METAL CONDUIT CONFORMING TO UL 300
INDOORS CONCEALED: ELECTRICAL METALLIC TUBING CONFORMING TO ANSI C80.3
INDOORS EXPOSED: ELECTRICAL METALLIC TUBING CONFORMING TO ANSI C80.3
INDOORS CONNECTED TO VIBRATING OR MOTORIZED EQUIPMENT: FLEXIBLE METALLIC CONDUIT CONFORMING TO UL 1

OUTLET BOXES - BOXES SHALL COMPLY WITH NEMA OS 1 AND SHALL BE SHEET METAL TYPE WITH PLASTER RING IN DRY LOCATIONS. BOXES SHALL COMPLY WITH NEMA FB 1 AND SHALL BE CAST METAL TYPE FD WITH GASKETED COVER IN DAMP OR WET LOCATIONS.

PULL AND JUNCTION BOXES - BOXES SHALL BE HOT-DIPPED GALVANIZED STEEL. BOX COVERS SHALL BE GASKETED TYPE WITH SCREWED OR BOLTED FASTENERS.

WIRING DEVICES - DEVICES SHALL COMPLY WITH NEMA WD 1 AND WD 6. DEVICES SHALL BE COMMERCIAL SPECIFICATION GRADE OR BETTER. ALL DEVICES SHALL BE OF THE GROUNDING TYPE. DEVICES SHALL BE MOUNTED FLUSH WITH THE LONG DIMENSION VERTICAL AND GROUNDING TERMINAL OF RECEPTACLES ON TOP. SWITCHES SHALL BE QUIET TYPE, RATED 20 AMPERES AT 120/277 VOLTS. GROUND FAULT CIRCUIT INTERRUPTERS SHALL BE FEED-THROUGH TYPE. WEATHERPROOF COVERS SHALL BE PROVIDED IN DAMP OR WET LOCATIONS. PROGRAM OCCUPANCY SENSORS FOR FIFTEEN MINUTES WITH MEDIUM SENSITIVITY. TRAIN OWNER HOW TO ADJUST TIME AND SENSITIVITY.

DEVICE COLOR: IVORY, UNLESS OTHERWISE INDICATED
DEVICE COVER: SMOOTH PLASTIC WITH COLOR TO MATCH DEVICE COLOR

ELECTRICAL IDENTIFICATION - IN ADDITION TO CODE-REQUIRED LABELING, ALL PANELBOARDS, ELECTRICAL ENCLOSURES, TRANSFORMERS, AND DISCONNECT SWITCHES SHALL BE IDENTIFIED WITH AN ENGRAVED PLASTIC LAMINATED NAMEPLATE. LETTERING SHALL BE 1/2" INCHES HIGH AND SHALL BE WHITE ON A BLACK BACKGROUND. NAMEPLATES SHALL BE ATTACHED TO EQUIPMENT WITH STAINLESS STEEL SELF-TAPPING SCREWS.

GROUNDING - GROUNDING AND BONDING COMPONENTS SHALL COMPLY WITH UL 467. AN INSULATED EQUIPMENT GROUNDING CONDUCTOR SHALL BE INSTALLED WITH CIRCUIT CONDUCTORS FOR ALL FEEDER AND BRANCH CIRCUITS. EXOTHERMIC-WELDED CONNECTIONS SHALL BE USED FOR ATTACHMENT TO STRUCTURAL STEEL AND UNDERGROUND CONNECTIONS. GROUNDING ELECTRODES SHALL BE 3/4" x 10' COPPERWELD TYPE.

TRANSFORMERS - TRANSFORMERS SHALL COMPLY WITH NEMA ST 20 AND UL 1561. ENCLOSURES SHALL BE INDOOR VENTILATED TYPE. TRANSFORMERS SHALL HAVE AN INSULATION CLASS OF 220 DEGREES C. THE RATED TEMPERATURE RISE SHALL BE 150 DEGREES C. MAXIMUM RISE OVER A 40 DEGREE C. AMBIENT.

INTERIOR LIGHTING - FIXTURE MOUNTING HARDWARE AND TRIM SHALL BE COORDINATED WITH THE CEILING SYSTEM. RECESSED FIXTURES SHALL BE SUPPORTED FROM THE BUILDING STRUCTURAL SYSTEM. FLUORESCENT FIXTURE BALLASTS SHALL BE CBM LABELED, CLASS P, SOUND RATING "A", ELECTRONIC, HIGH POWER FACTOR TYPE.

FIRE ALARM SYSTEM - SYSTEM COMPONENTS AND INSTALLATION SHALL CONFORM TO THE NATIONAL FIRE ALARM CODE (NFPA 72-2002). ALL EXPOSED WIRING SHALL BE INSTALLED IN METALLIC RACEWAY. ALL CONCEALED WIRING SHALL BE INSTALLED IN METALLIC RACEWAY STUBBED ABOVE ACCESSIBLE CEILING.

VOICE AND DATA SYSTEMS - SYSTEM COMPONENTS AND INSTALLATION SHALL CONFORM TO EIA/TIA 568-B AND 569-A. MAIN DISTRIBUTION FRAME, INTERMEDIATE DISTRIBUTION FRAME, AND CROSS-CONNECT RACKS SHALL BE WALL MOUNTED TYPE WITH "60" OR "110" STYLE TERMINALS. WORKSTATION JACKS SHALL BE TYPE RJ-45.

HORIZONTAL CABLE (VOICE): 4-PAIR CATEGORY 5E UNSHIELDED TWISTED PAIR
HORIZONTAL CABLE (DATA): 4-PAIR CATEGORY 5E UNSHIELDED TWISTED PAIR
BACKBONE CABLE (VOICE): 25-PAIR CATEGORY 5E UNSHIELDED TWISTED PAIR
BACKBONE CABLE (DATA): 25-PAIR CATEGORY 5E UNSHIELDED TWISTED PAIR

VOICE AND DATA SYSTEMS - PROVIDE EMPTY INFRASTRUCTURE ONLY. INSTALL BLANK FACEPLATES FOR OUTLETS. USE A CONDUIT BUSHING OR INSULATED FITTING TO TERMINATE STUB-UPS.